

Presentation.

이상은 Sang Eun Kylie Lee
010.6214.4671
Kylie0524@hanmail.net

Contents.

- A. CLIENT
- B. EXAMPLE
- C. SPACE
- D. CONCEPT
- E. DESIGN DEVELOPMENT

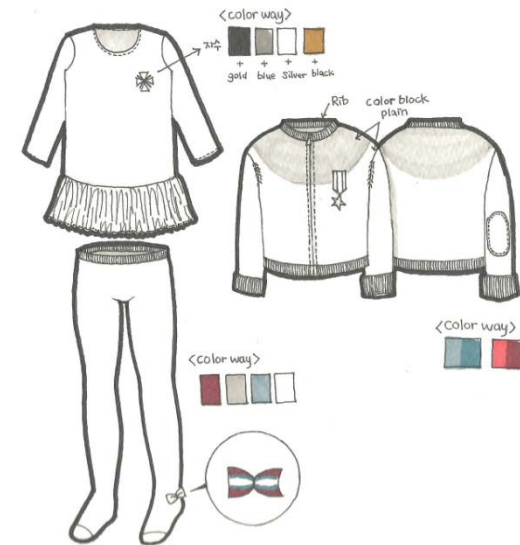

이상은 Sang Eun Kylie Lee

SKKU Fashion Design

010.6214.4671

kylie0524@hanmail.net

Position.

VMD

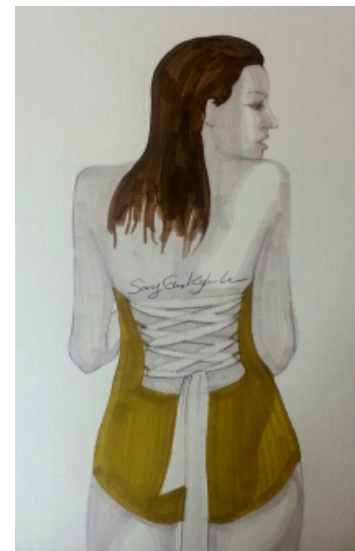
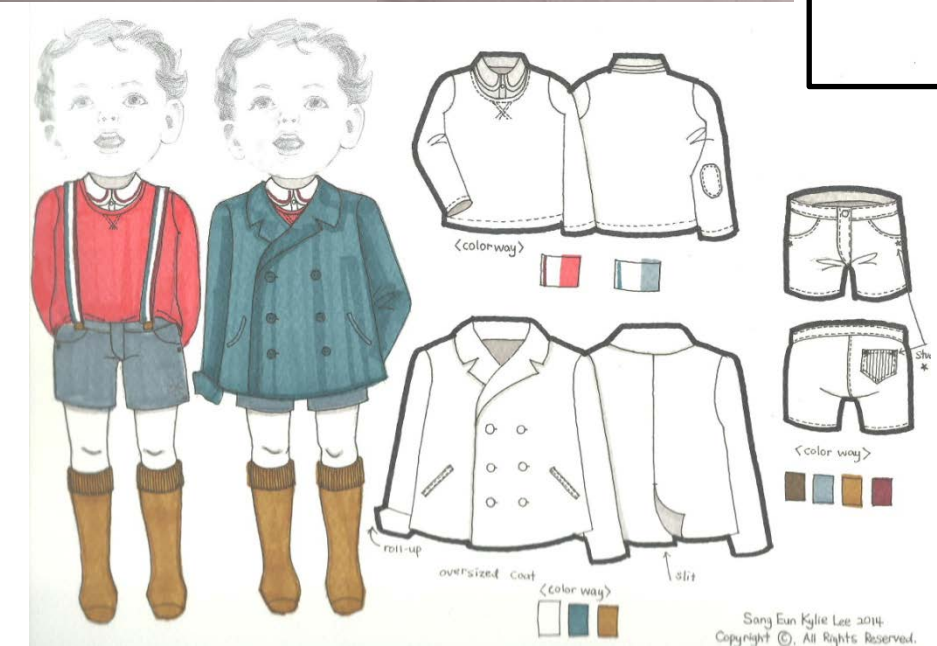

Sang Eun Kylie Lee 2014
Copyright ©. All Rights Reserved.

층별 안내

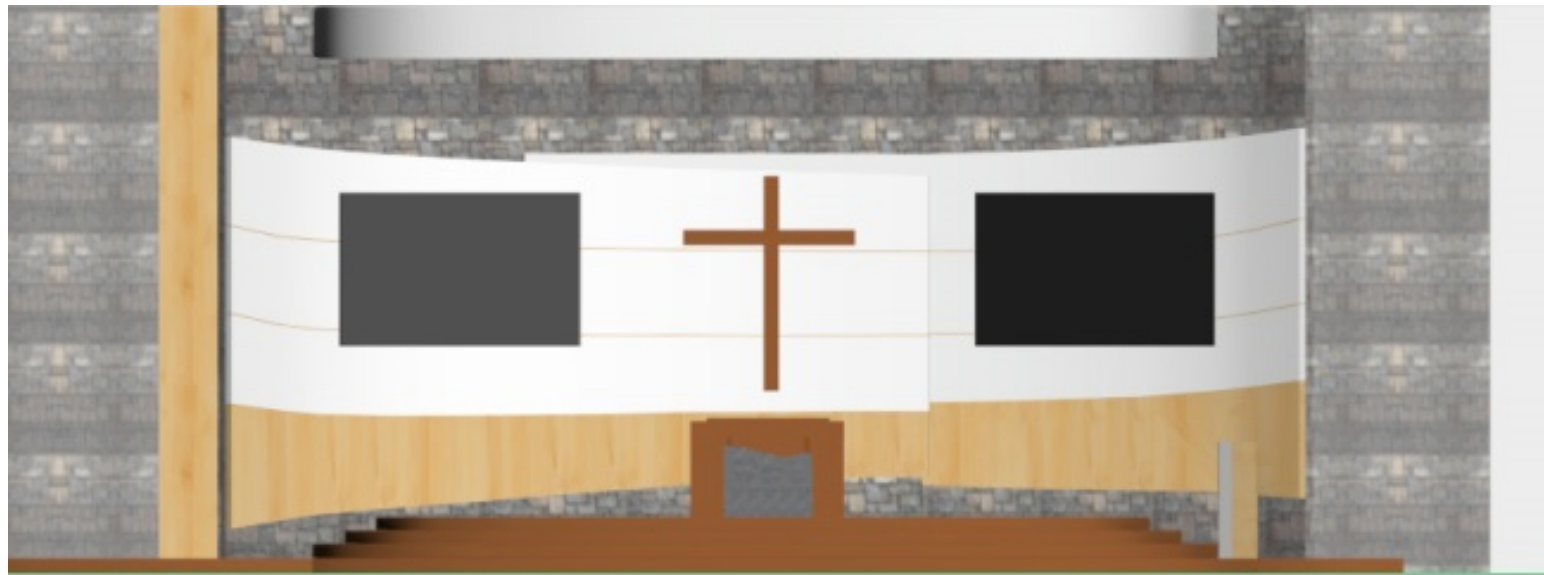
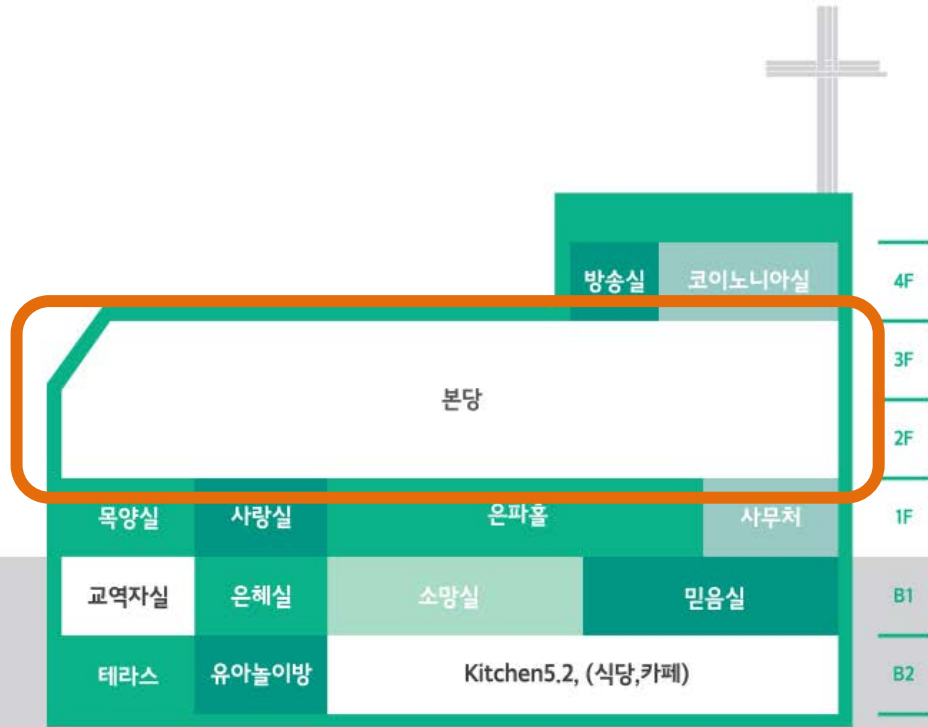



2015. MAR
**1st. YEAR
ANNIVERSARY**



2015. APR
EASTER





2014. DEC
CHRISTMAS





2014. DEC
CHRISTMAS

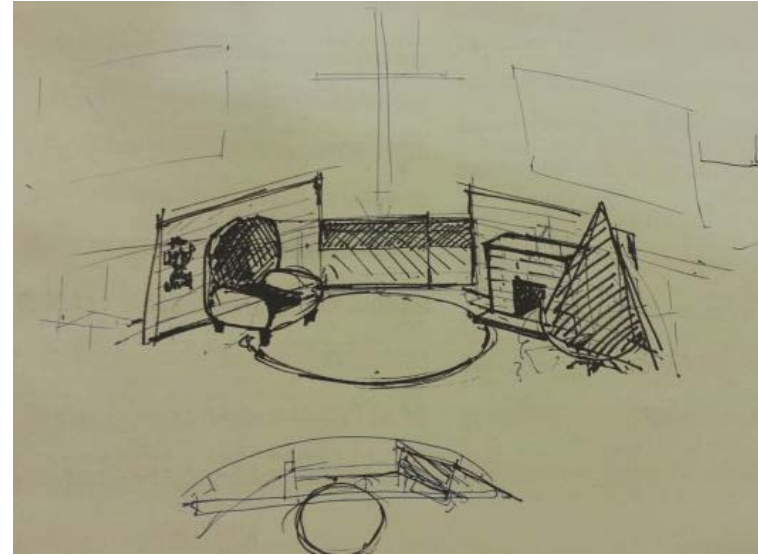



2014. NOV
THANKSGIVING



감사의 사랑

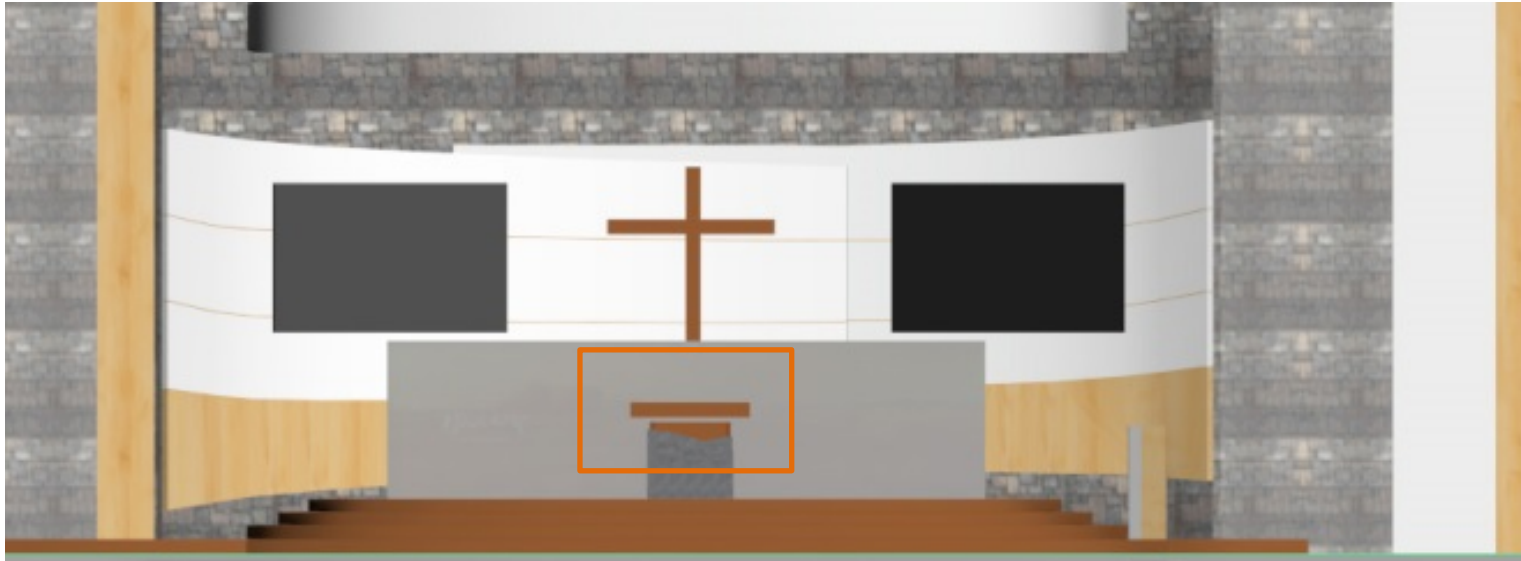

고려사항

- 1) 카메라 구도
- 2) 다른 장식과의 조화
- 3) 헌물대의 위치



대형 트러스
가로10 x 세로2.8m

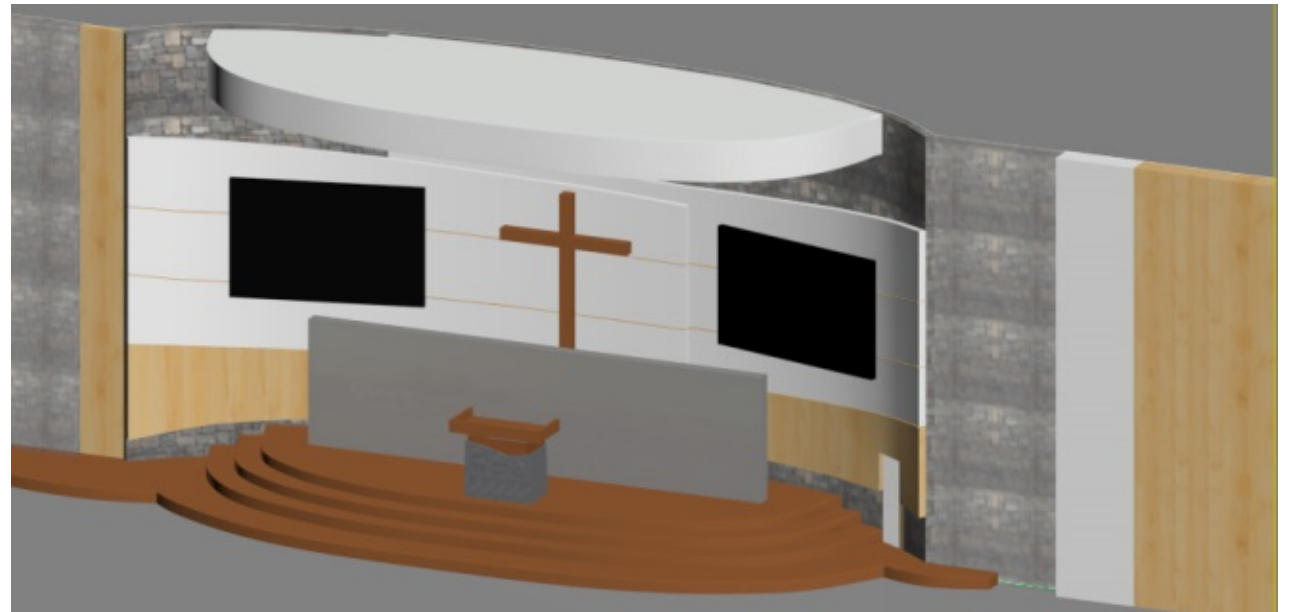



시안1.



시안2.





감사의 사랑

2015 THANKSGIVING



2015 THANKSGIVING

감사의 사랑

Give Thank to the LORD



시안3.





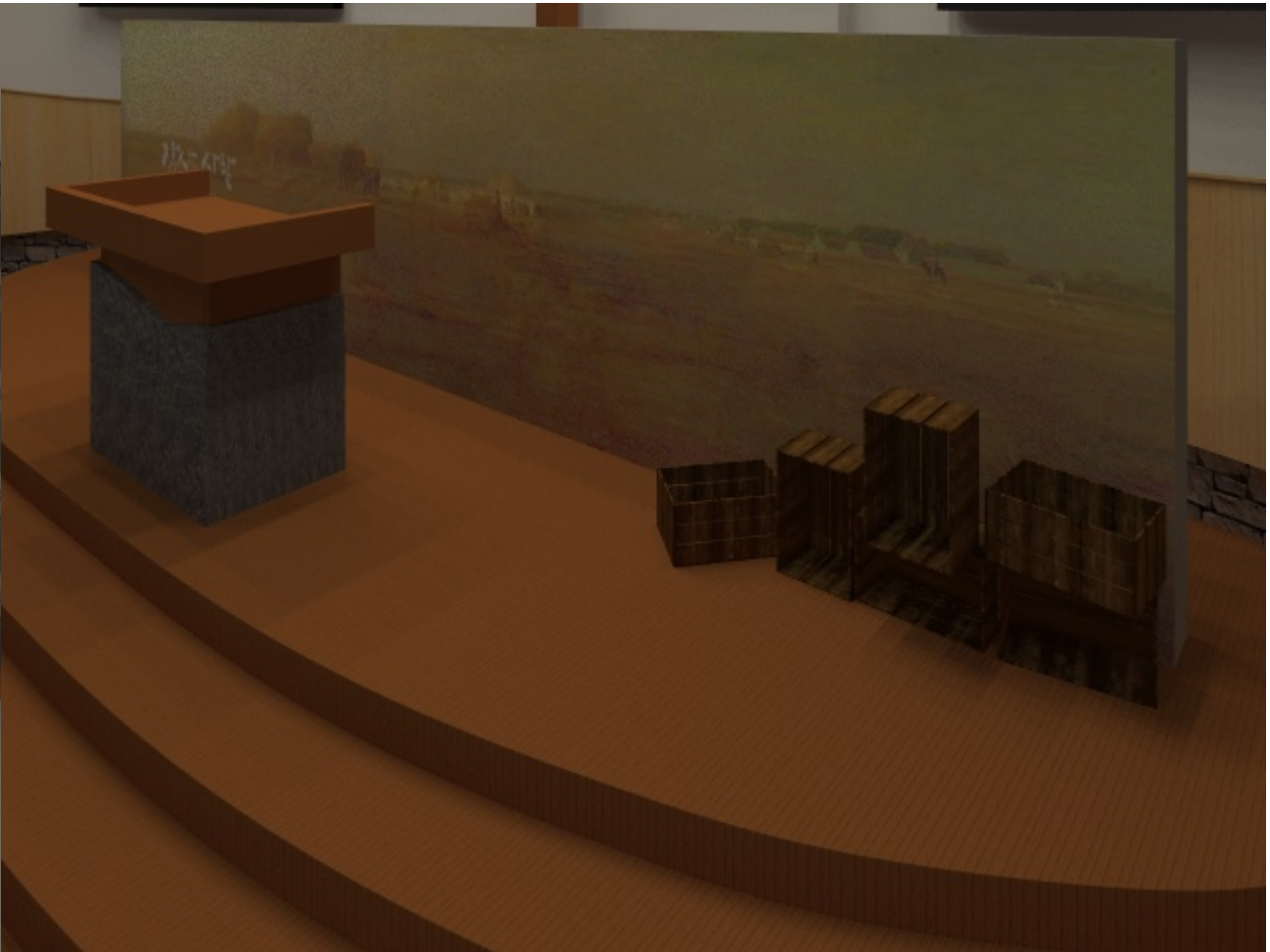







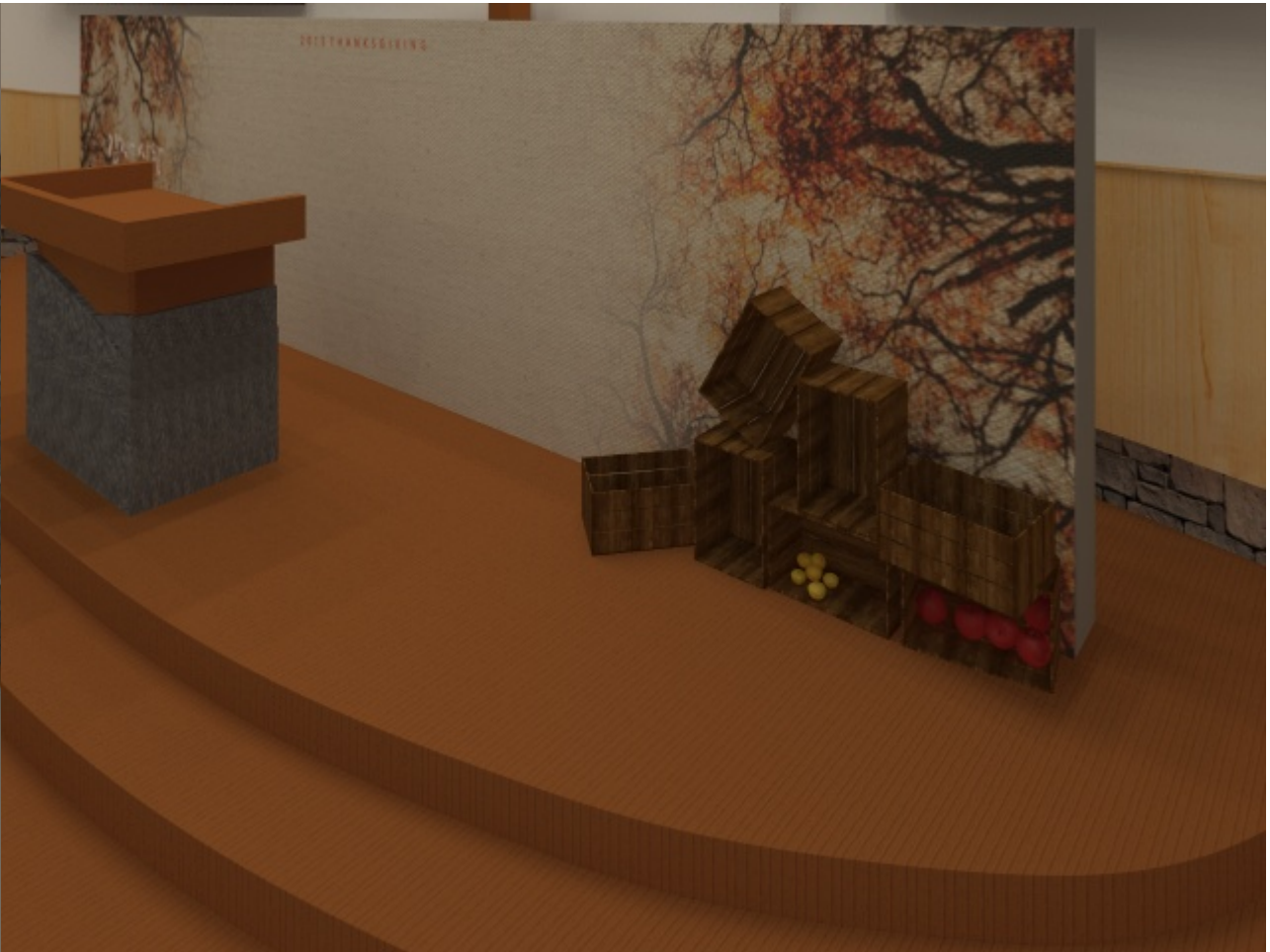





THANK YOU